

Administering Inca with incat

Shava Smallen
ssmallen@sdsc.edu

Inca Workshop
August 26, 2010

incat

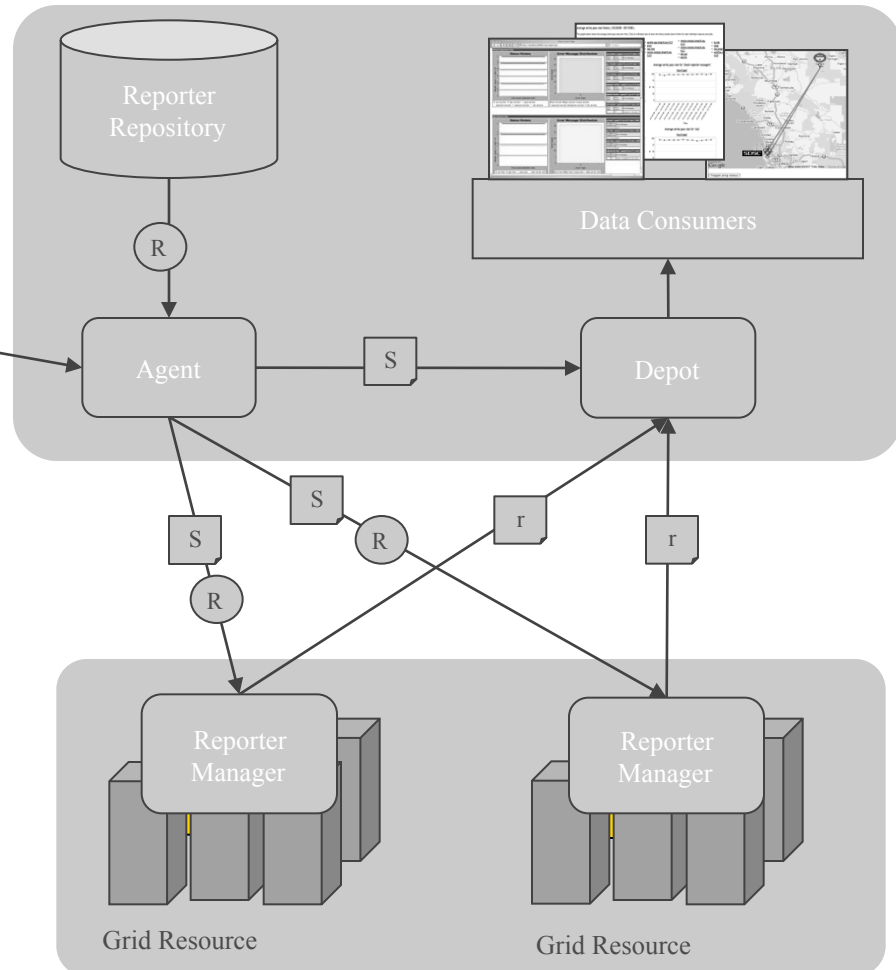
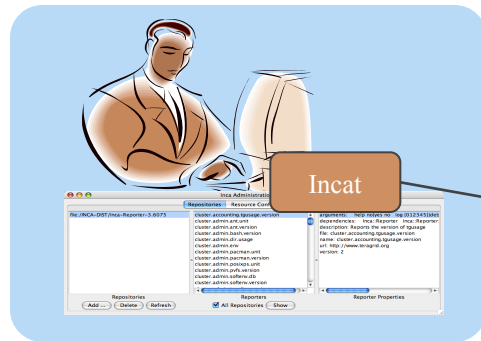

- A graphic editor for an Inca deployment configuration (XML describing repositories, resources, and series)
- Retrieves existing configuration from Agent and/or loads specified file

inca Display

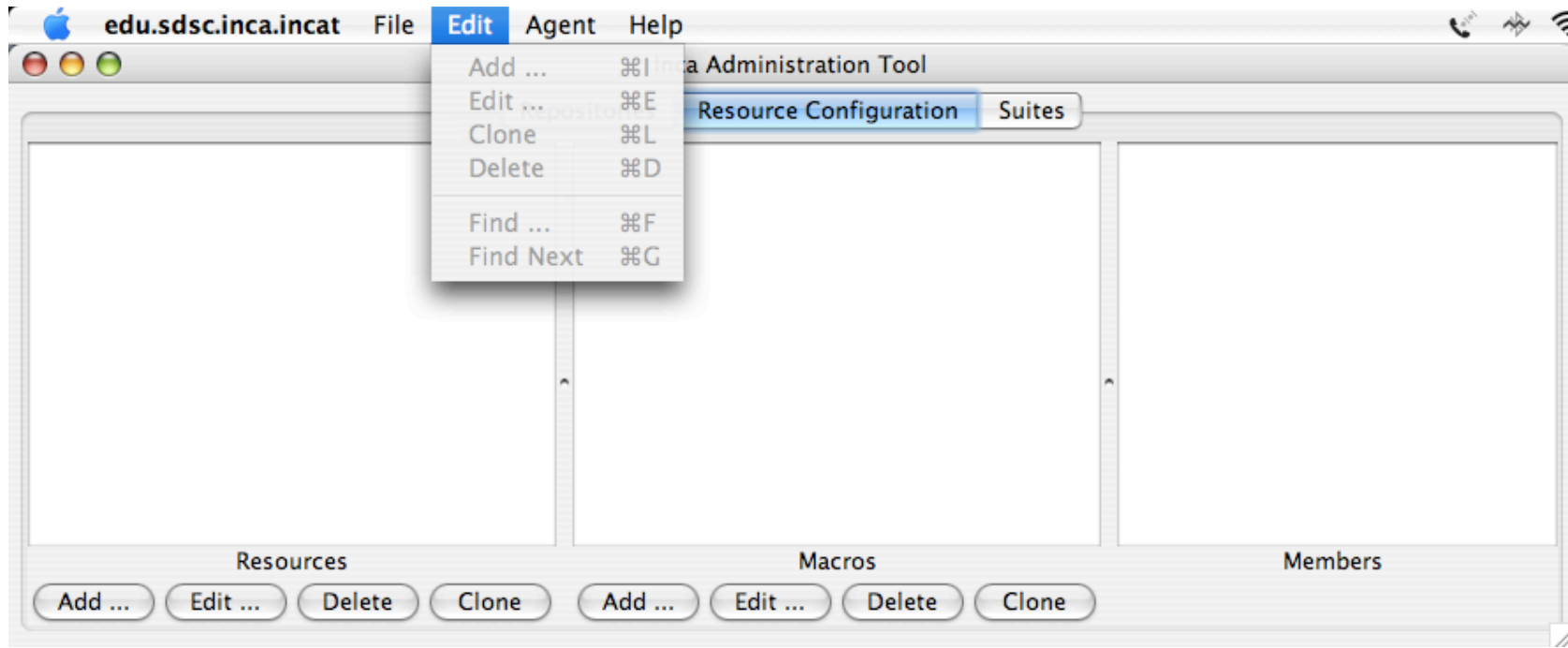

- Tabs for repositories, resources, and suites
- File Open/Save/Save As menu
- Edit menu supports modifying and searching selected panel
- Agent/Commit sends Inca deployment configuration to Agent
- Online user's guide via Help menu

Repositories Tab

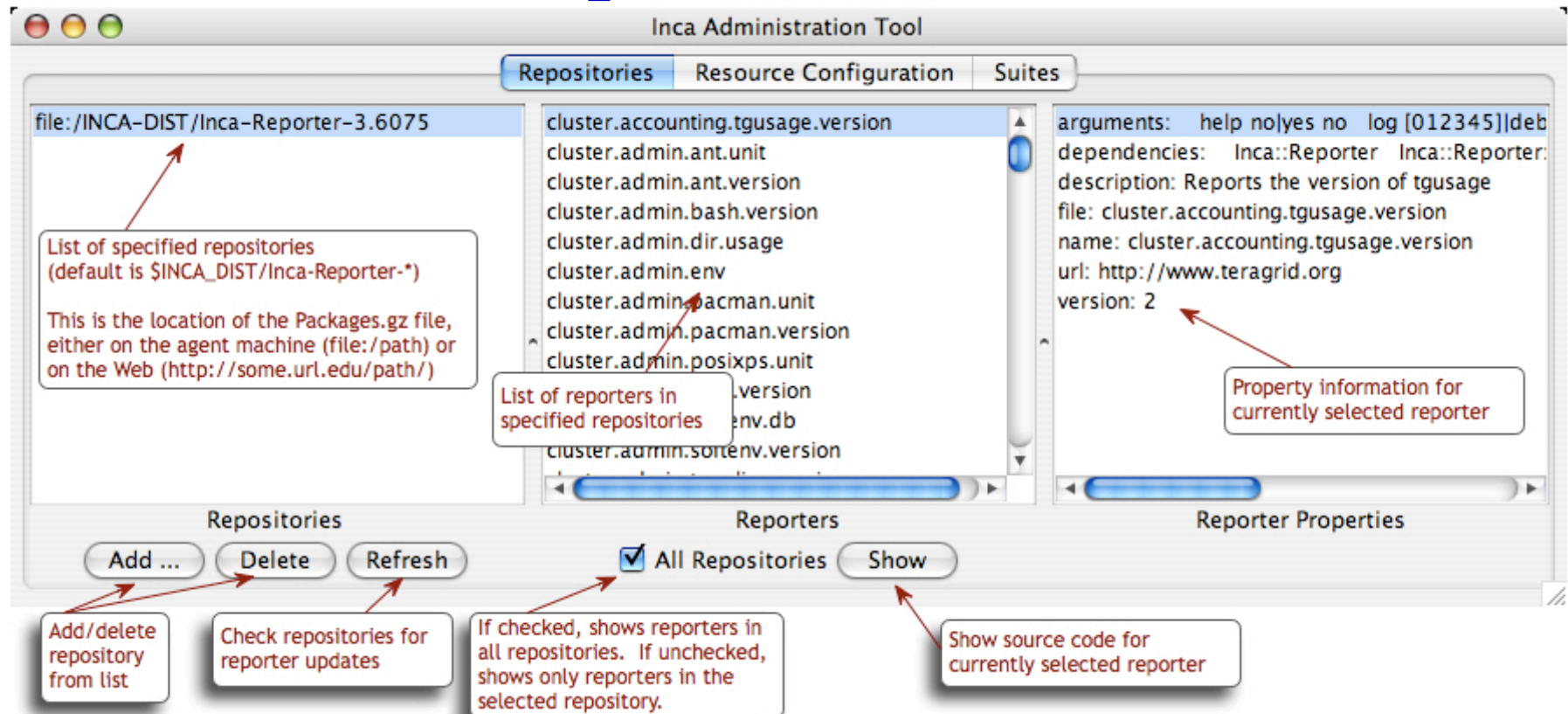

- Repository list, reporter collection, catalog entry
- Reporter information retrieved from connected Agent

Resource Configuration Tab

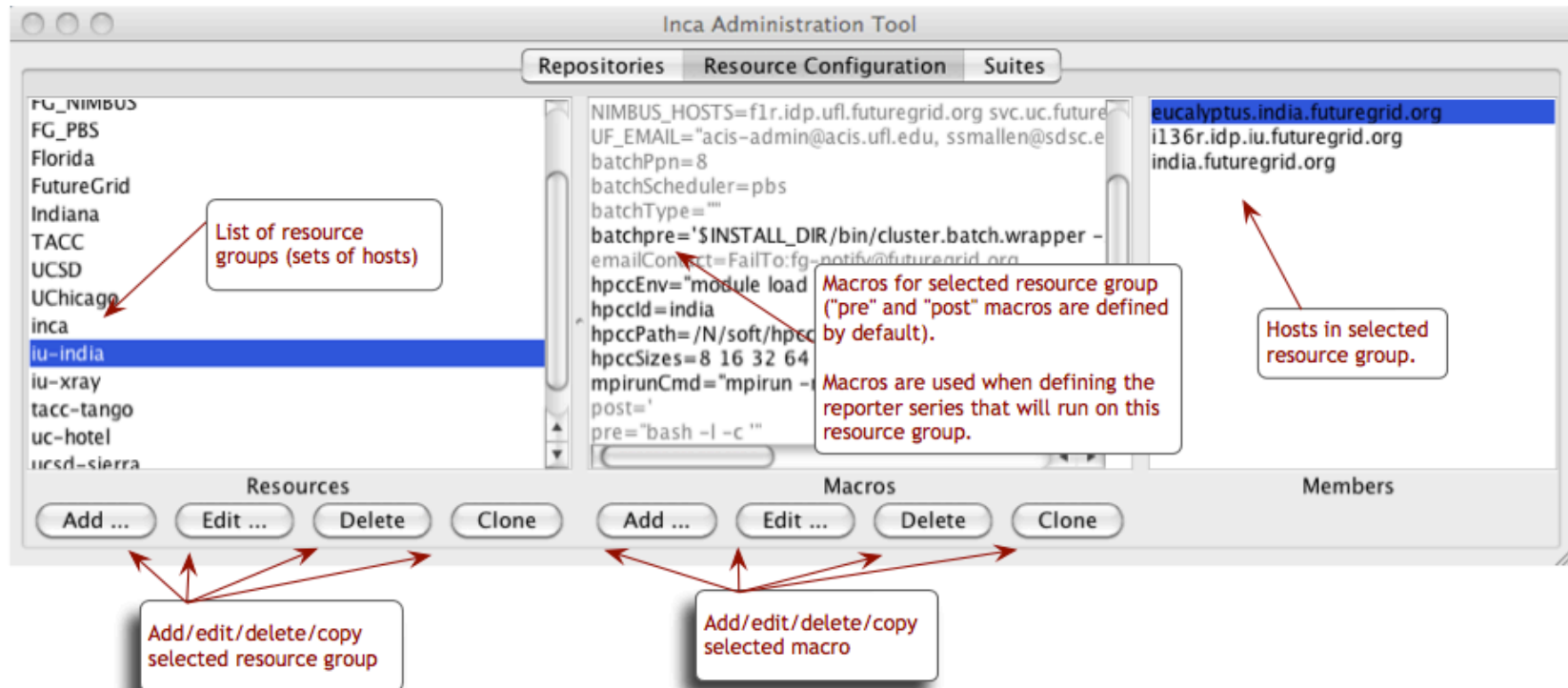

- Resource name, associated macros, member hosts
- Inherited macros shown in gray
- Hosts with no IP address shown in red
- Resource “Add ...”, “Edit ...” open resource edit dialog

Resource Edit Dialog

- localResource**: Arbitrary nickname for the resource group.
- client64-52.sdsc.edu**: Hostnames or other resource groups that are in this resource group.
- AccessMethod**: local (dropdown menu). Method the Agent uses to contact the Reporter Manager(s) in this group. Local, Globus2, Globus4, SSH, Manual.
- Group Name ***: localResource
- Members ***: client64-52.sdsc.edu
- Equivalent**: If checked, Inca will treat the hosts in this group as a single host, only running the reporters on one of them.
- Install Directory**: Directory where the Reporter Manager is installed. If blank, the Reporter Manager will be installed in `~/incaReporterManager`.
- Approval Email**: Resource administrator approves all changes.
- Proxy Server**: Proxy information for Agent access to Globus resources and for reporters that require a proxy.
- Proxy User ID**
- Proxy Password**
- Proxy Lifetime**

Buttons: Cancel, Ok

Specifying Ssh Resources

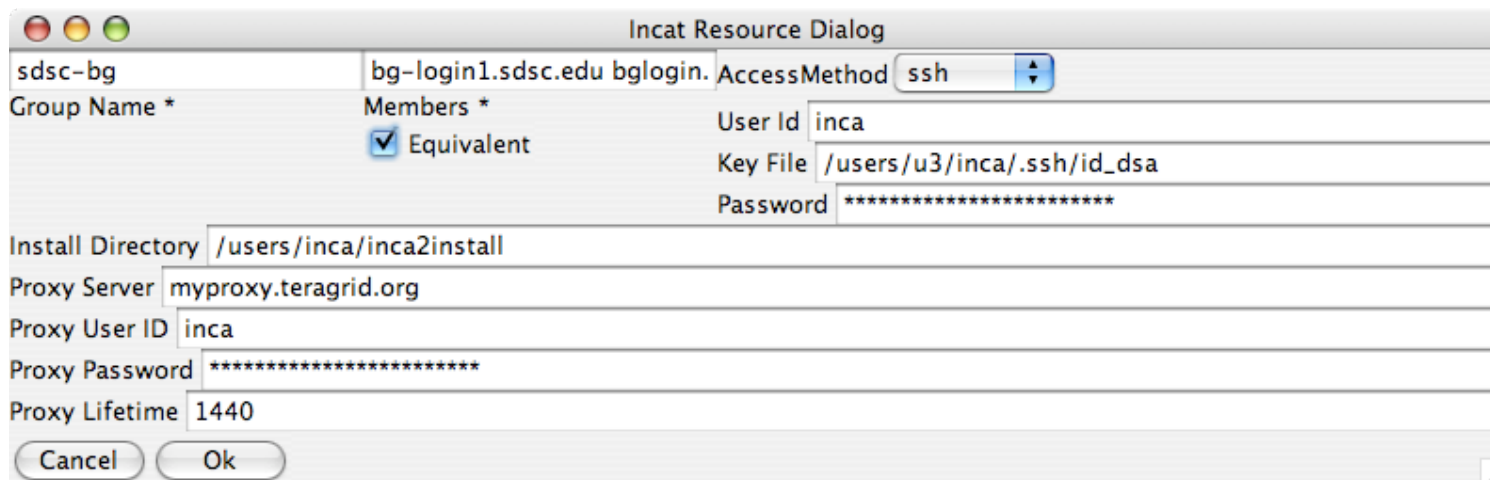

sdsc-bg	bg-login1.sdsc.edu bglogin.	AccessMethod	ssh
Group Name *	Members *	User Id	inca
	<input checked="" type="checkbox"/> Equivalent	Key File	/users/u3/inca/.ssh/id_dsa
		Password	*****
Install Directory	/users/inca/inca2install		
Proxy Server	myproxy.teragrid.org		
Proxy User ID	inca		
Proxy Password	*****		
Proxy Lifetime	1440		

Buttons: Cancel, Ok

- Accessed by Agent using j2ssh classes
- Reporter Manager staging via sftp
- Passwords stored/transmitted encrypted

Specifying Globus Resources

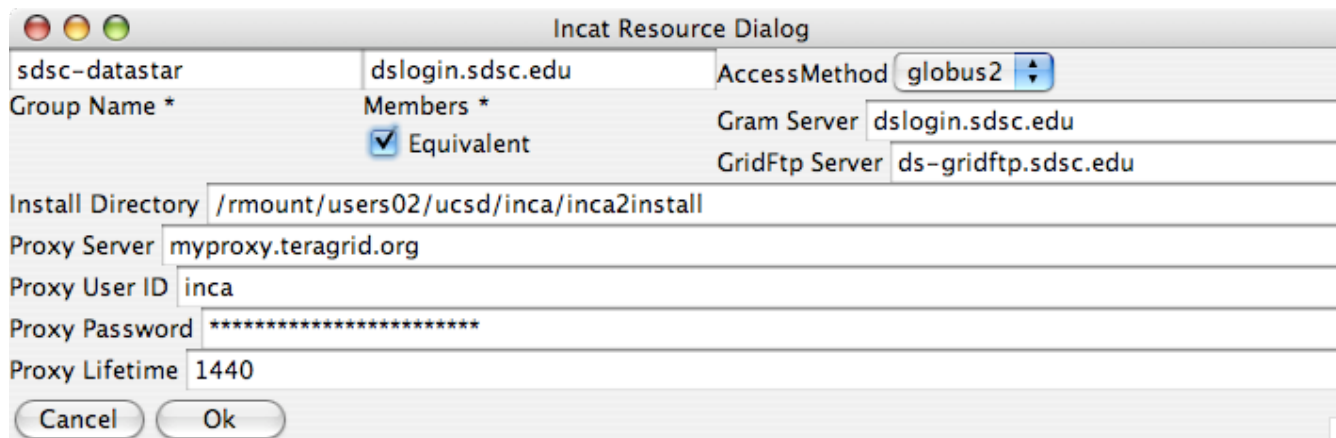

sdsc-datastar	dslogin.sdsc.edu	AccessMethod	globus2
Group Name *	Members *	Gram Server	dslogin.sdsc.edu
	<input checked="" type="checkbox"/> Equivalent	GridFtp Server	ds-gridftp.sdsc.edu
Install Directory	/rmount/users02/ucsd/inca/inca2install		
Proxy Server	myproxy.teragrid.org		
Proxy User ID	inca		
Proxy Password	*****		
Proxy Lifetime	1440		

Buttons: Cancel, Ok

- Accessed by Agent via Globus CoG Java classes
- Globus2 uses pre-WS APIs and Globus4 uses WS APIs
- Reporter Manager staged via GridFtp

Specifying Manual Resources

- Agent cannot use provided automated methods
- Resource administrator installs reporter manager manually and connects it to the agent

Grouping Resources

- Convenience for specifying series to run on multiple resources
- Directory, proxy info, etc. are like macros--most specific value is used for each host

Suites Tab

Reporter Series
A series is a set of reporters and reporter arguments. Each series specifies a reporter to run, the resource group the reporter should run on, how often the reporter should run and what arguments the reporter should use when run.

Reporter Suites
A suite is a set of reporter series. Suites are a convenience for organizing related series. The Inca consumer uses suites for organizing the display of reporter results.

Add/edit/delete/copy selected suite

Add/edit/delete/copy selected series

Move selected series to a different suite

Execute selected series immediately on specified resource group and send results to depot

- Grouping of series into suites allows clearer Consumer display
- Report series named after reporter or given “nickname”

Series Edit Dialog

Incat Series Dialog

Reporter *

Resource *

Use Version 1 Only Use Latest Version

(Reports whether a service is accessible via http)

Run Every 1 hours From 0 ? * * * *

Nickname @info_service_hosts@:80 (Apache)

Context /bin/bash -l -c'grid.middleware.globus.unit.httpmds -args'

Limits CPU (Secs) Wall (Secs) @maxWallTime@ Memory (MB)

Comparison errorMessage == " || errorMessage =~ 'Inca error'

Notification Script EmailNotifier

Script Arguments inca@sdsc.edu

Cancel Ok

Reset to Defaults Arguments

Series Edit Dialog (Upper)

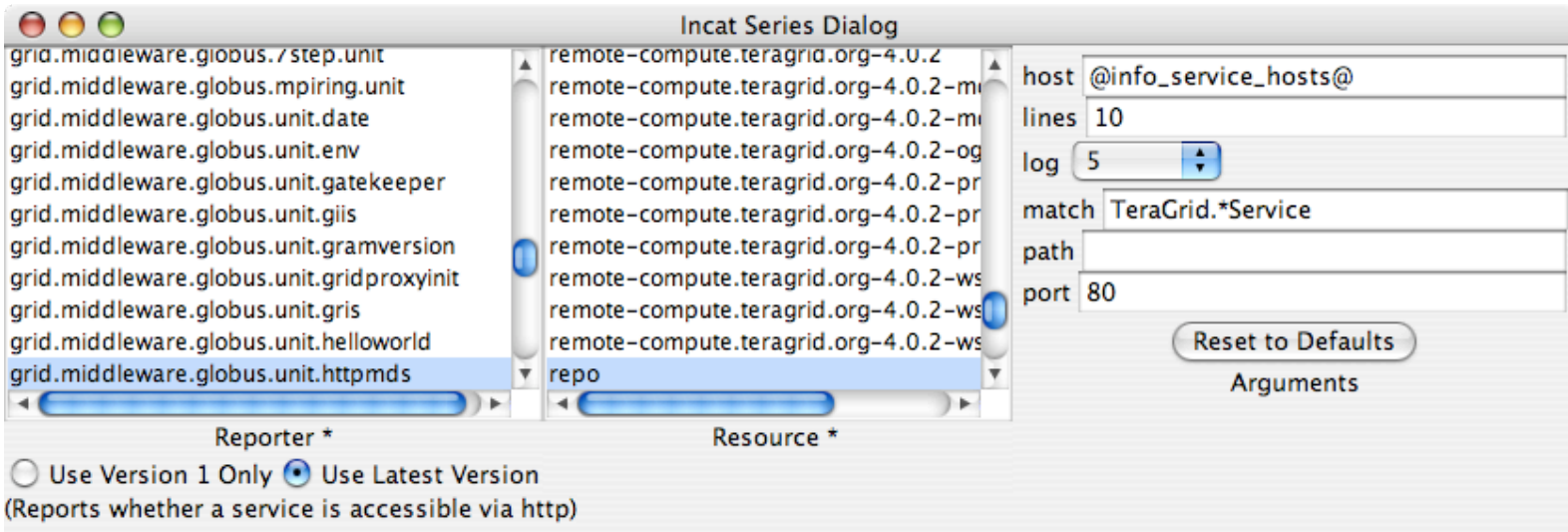

- Select reporter and resource; specify command-line arg values
- Argument list determined by reporter
- Use latest version automates Reporter updates
- Reporter description appears below reporter

Series Edit Dialog (Lower)

- Run Every: 1 hours From 0 ?*****
- Nickname: @info_service_hosts@:80 (Apache)
- Context: /bin/bash -l -c'grid.middleware.globus.unit.httpmds -args'
- Limits CPU (Secs): Wall (Secs) @maxWallTime@ Memory (MB)
- Comparison: errorMessage == " || errorMessage =~ 'Inca error'
- Notification Script: EmailNotifier
- Script Arguments: inca@sdsc.edu

Buttons: Cancel, Ok

- Run frequency uses extended cron syntax
- Nickname useful in later report display--should be unique
- Context allows specialized execution
- Reporter killed and error report stored if limits exceeded
- Comparison allows more precise definition of reporter success/failure
- Notification script run when state changes

Comparisons Refine Success and Failure

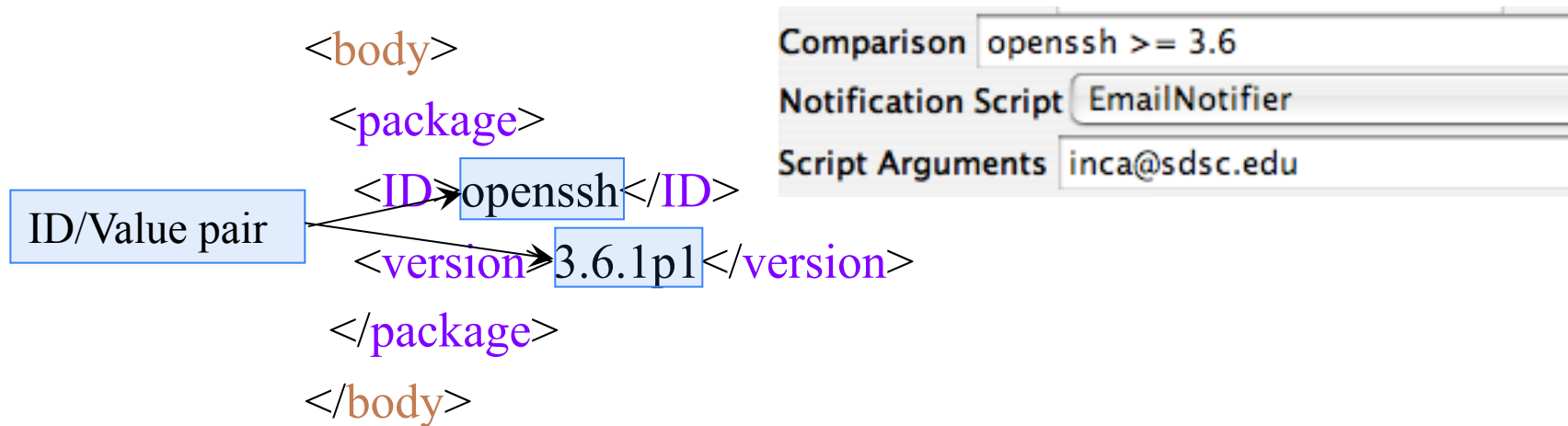

- Comparison can test body, errorMessage, ID values from report body
- Supports comparison operators and pattern matching
- EmailNotifier, LogNotifier provided; custom notifiers supported
- EmailNotifier reports success, failure, or both

Using Macros in Report Series

- Separate series for each macro value
- Series with undefined macros references shown in red

Executing series in batch mode

- Define **batchPre** macro specifying batch wrapper, scheduler type, and special submit params**: This box points to the `batchpre` configuration line in the Resource Configuration window, which is `batchpre='$INSTALL_DIR/bin/cluster.batch.wrapper -scheduler=@batchScheduler@'`.
- Specify **batchPre** macro in context with extra batch wrapper arguments**: This box points to the `Context` field in the Incat Series Dialog, which contains `@batchpre@ -nodes=":@batchPpn@:@hpccSizes@" -walllimit=420 -exec='@hpccEnv@: performance.hpcc -args@post@'`.

The Incat Series Dialog also shows other configuration options such as `hpccPath`, `hpccSizes`, `mpirunCmd`, `post`, `Reporter`, `Run Every`, `Nickname`, `Limits CPU (Secs)`, `Wall (Secs)`, `Memory (MB)`, `Comparison`, `Notification Script`, and `Script Arguments`.

Executing all2all series

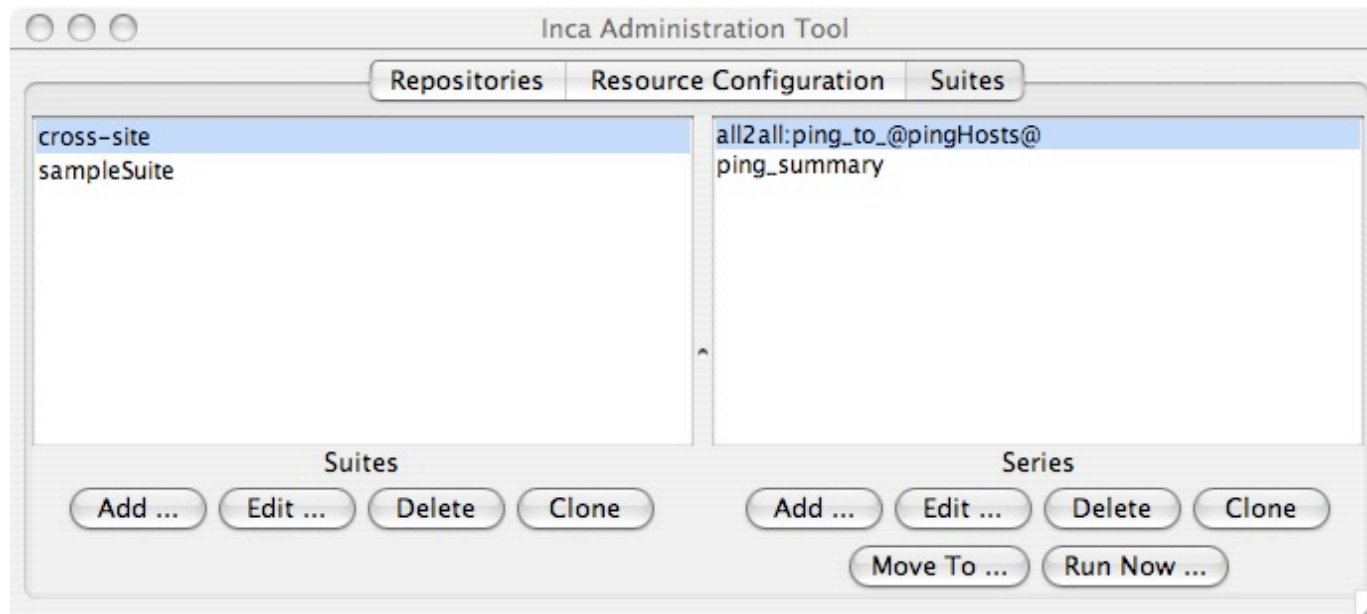

1. Specify an all2all series
2. Specify a summary reporter series using summary.successpct.performance
3. Add All2All filter in depot

Agenda -- Day 1

9:00 - 10:00	Inca overview
10:00 - 11:00	Working with Inca Reporters
11:15 - 12:00	Hands-on: Reporter API and Repository
1:00 - 2:00	Inca Control Infrastructure
2:00 - 3:00	Administering Inca with incat
3:15 - 4:00	Hands-on: Inca deployment